PIONEER
FORWARD-FORWARD
ALWAYS

Kelly Horsham

Digitized by the Internet Archive
in 2016

https://archive.org/details/pioneerthe1946leba

The Pioneer

Lebanon High

LEBANON, VIRGINIA 1946

We present this book with the hope that it will recall pleasant memories. In its pages is part of the story of your school life.

Said Thoreau:

"Life is but a stream we go a-fishing in."

Shall it call you to many new adventures.

Emma Chafin	Editor
Retha Browning Donal Breeding	Associate Editors
Joe Peery Gillespie	Business Manager
Sherman Duff	Associate Business Manager
Louise Harper Henrietta Johnson	Feature Editors
Dorothy Hughes Billie Fields	Art Editors
Frances Stapelton Johnny Ketron	Sports Editors
Dennis All Henry Grady Pruner	Circulation Managers
Charles McFarlane	Sponsor

☆ ☆ DEDICATION ☆ ☆

Only the perspective of time can enable one to properly enumerate the causes of World War II. It was the fate of the Class of '46 to spend the greater part of its high school years during that unhappy period. To us high school, of necessity, became secondary to that great theater of sacrifice, death, and destruction.

It is altogether fitting that, in this year of peacetime graduation, we should pause in tribute to those who made it possible.

The far-flung battlefields of earth, sea, and air called for new duties. Once again our boys proved that American youth had those qualities of mind and of heart which belong to those who know freedom at its best. America gave it; they grew up with it; they longed, no doubt, to get back to it. Some of them did not come back.

In the spirit of World Peace for which they sleep the patriot's sleep, we dedicate this, the PIONEER of 1946. To their families we say:

"The stars do not set; they only sink to rise on some distant shore."

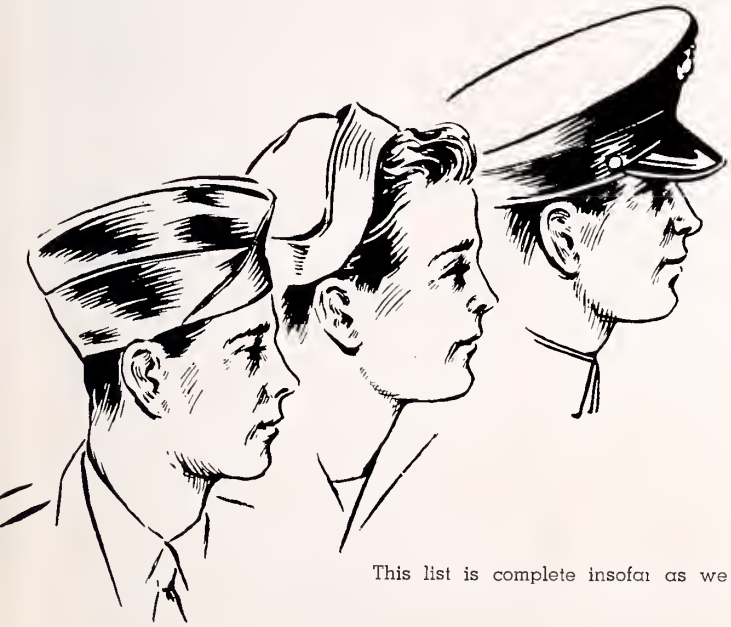

Robert Tilson Taylor
Carl H. Bundy
Richard Wilson
William Alderson
Robert Wolfe
Sherlock Martin
Charles H. Cowan
John Walker Mowles
Dan Thomas
B. T. Helton
Henry A. Worsham
Clyde Mutter
Paul Vencill
Sam Hill Lowe
Teddy Jessee
Anthony Fields

This list is complete insofar as we were able to check the records.

G. H. Givens
Superintendent of
Public Schools

ADMINISTRATION

Clarence Monk
Principal

Clarence Monk

Kelly,
You are a very nice student. Thanks for helping with the Freshman Party. Good luck always,
Evelyn Musick

Blanche Campbell

BLANCHE CAMPBELL
Math.

EVELYN MUSICK
Science, French

Science

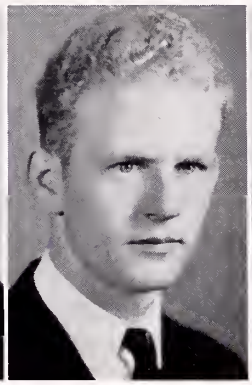

VIRGIL HALE
English, History

Virgil N. Hale

Trula Fleenor

TRULA FLEENOR
Librarian

Billie B. DeBord

MRS. JOE DEBORD
English, History,
Public Speaking

Dorothy Fuller

DOROTHY FULLER
Math.,
Science

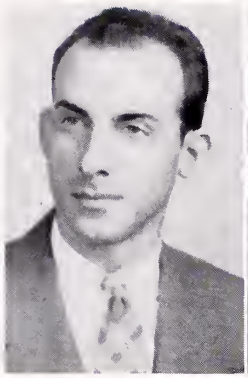

WILLIAM E.
KIRK
Agriculture

Helen Boyd

HELEN BOYD
Typing,
Shorthand

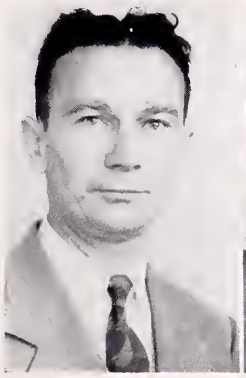

Charles Hurt McFarlane

CHARLES
MCFARLANE
English, History,
Journalism

MILDRED TATE
Home Ec.

MRS. A. T. GRIFFITH
English, History

Mrs. Griffith

G. B. Whited

GEORGE B. WHITED
History, English

Classes
HISTORY
MATH
ENGLISH

Senior Class

Officers

Tommy Wilson ..... President

Harper Brame ..... Vice-President

Malissia Stoots ..... Treasurer

Billie House ..... Secretary

Came September and the first day of school. Children filed into the auditorium, looked, waited, and wondered (while standing) where the seniors could be. In due time they arrived, took those front seats, felt a little proud of themselves, and settled down for Mr. Monk's opening speech.

Next came home room and schedules. It was the old routine with a new background—the feeling that against this backdrop of an autumn breeze, winter wind, and a spring thaw we would eventually take the commencement march down the hall, through the front door, and down the aisle to the stage. There we would receive the beaming smiles of parents and friends as we proudly accepted our diplomas half-joyfully and half-regretfully realizing that this marked the end of a journey.

BETTY LOU ALEXANDER
INTERMONTAIN

Pastime: Writing letters.

Motto: Live and learn.

Comment:
A true citizen of the senior class
She'll never fail, for she's sure to pass.

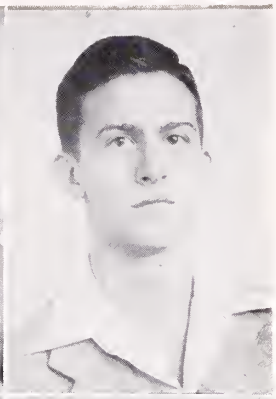

DENNIS HARTMAN ALL
FINNEY

Pastime: Joking.

Motto: Fun and more fun.

Comment:
He's a guy, handsome and tall
Who takes delight in playing basketball.

HAROLD ALLEN BARNETT
INTERMONTAIN

Pastime: Dancing.

Motto: Men of few words are the best men.

Comment:
Allen is the well-dressed boy,
Full of life and full of joy.

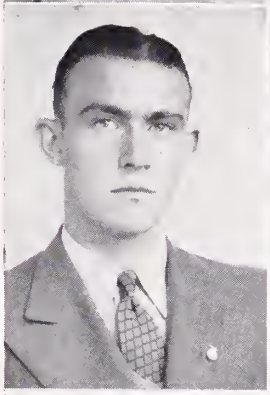

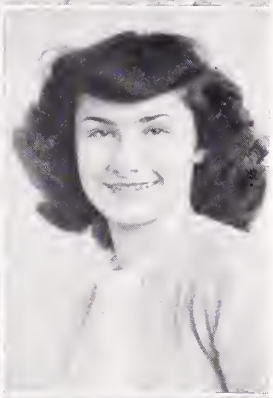

JOAN BOLLING
INTERMONTAIN

Pastime: Eating hotdogs.

Motto: Make the most of life.

Comment:
She's neat and nice and full of joy,
She's quite a hit with a certain boy.

JO ELLA BREEDING
INTERMONTAIN

Pastime: Giggling.

Motto: Carry a smile wherever you go.

Comment:
She's full of joy, trustworthy and true,
Wherever you meet her she never seems blue.

MILDRED M. BREEDING
FINNEY

Pastime: Looking for a man to trust.

Motto: Never trust a man.

Comment:
She's not too tall, she's not too thin,
She's always saying, "Don't trust the men."

ROBERT HARPER BRAME
FINNEY

Pastime: Tending to the goats.

Motto: Don't let the grass grow under your feet.

Comment:
He's neat and nice and full of joy,
He makes good grades if he is a boy.

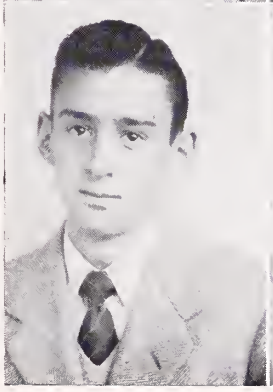

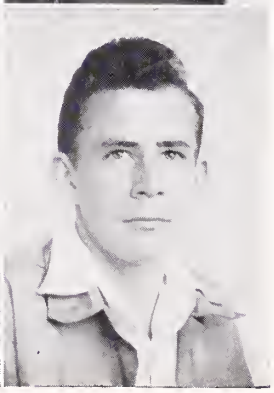

HAROLD LLOYD BROOKS
INTERMONTAIN

Pastime: Going to Elk Garden.

Motto: Tall trees grow from little acorns.

Comment:
He's nice and friendly and a good pal,
He's always seen with a certain gal.

LOUISE VIVIAN BROOKS
INTERMONTAIN

Pastime: Going to the postoffice.

Motto: Take 'em or leave 'em.

Comment:
She's jolly, loyal, and clever,
And to the end she will endeavor.

RETHA MAE BROWNING
INTERMONTAIN

Pastime: Reading and playing the piano.

Motto: Hitch your wagon to a star.

Comment:
Ambitious, intelligent, and hard working,
There's never a class she desires shirking.

AUDREY IRENE BUSSEY
INTERMONTAIN

Pastime: Fussing.

Motto: Go with all, take none seriously.

Comment:
Makes good in her school work and is liked by all,
She's not too short and not too tall.

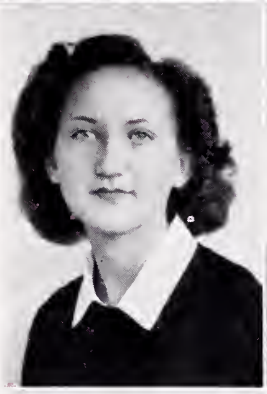

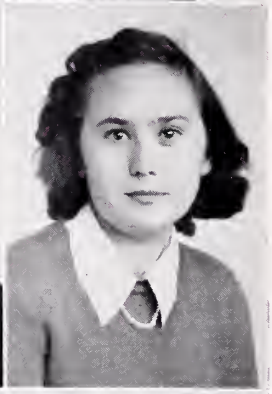

MILDRED ANN CAMPBELL
INTERMONTAIN

Pastime: Thinking of the future.

Motto: Do your work well.

Comment:
Mildred is always bright and gay,
And makes more friends every day.

EMMA CHAFIN (TAYLOR)
FINNEY

Pastime: Planning for the future.

Motto: It's easier to go around trouble than to go through it.

Comment:
She can always do what there is to do,
She loves her work and her husband too.

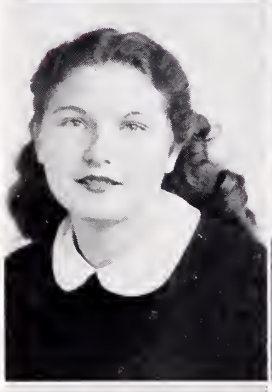

GLADYS MARIE CHAPMAN
INTERMONTAIN

Pastime: Waiting for the evening mail.

Motto: Tonight we launch; where shall we anchor?

Comment:
A pretty girl with a sparkle within,
She has a way to find the men.

PERRY FERGUSON
INTERMONTAIN

Pastime: Fishing.

Motto: The world will forgive you for being blue, but not for being yellow.

Comment:
Perry is friendly, has good looks, too,
He knows his way around and his enemies are few.

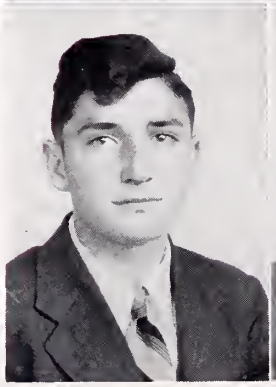

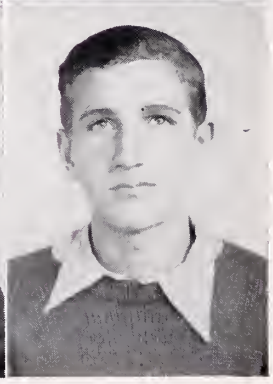

THOMAS McKEE FERGUSON
FINNEY

Pastime: Serious thinking.

Motto: Men with open ears are the best men.

Comment:
Thomas has few words to display,
He's a smart boy is what we say.

BETTY JO FIELDS
INTERMONTAIN

Pastime: Chewing gum.

Motto: The first element to success is the determination to succeed.

Comment:
Betty Jo is very kind,
On her school work she has her mind.

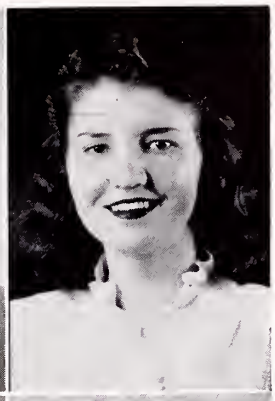

BILLIE JEWEL FIELDS
INTERMONTAIN

Pastime: Keeping up with Neal.

Motto: Love one lots and let the rest go.

Comment:
She's awfully kind and neat,
And to her friends she's very sweet.

ERMA BEATRICE FIELDS
INTERMONTAIN

Pastime: Playing the piano.

Motto: Forgive and forget.

Comment:
She has pretty hair and eyes,
She's a beautiful girl as we all realize.

MILDRED L. FIELDS
FINNEY

Pastime: Going to the show.

Motto: Do unto others as they do unto you.

Comment:
Mildred's beauty makes everyone sigh,
She'd make a nice girl friend for any handsome guy.

JOE TRIGG FIELDS
FINNEY

Pastime: Being reserved.

Motto: Think before acting.

Comment:
He's reserved and may seem asleep.
From him you never hear a peep.

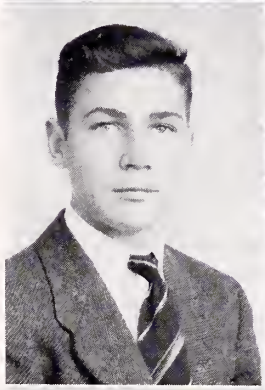

ALTA MARIE GARRETT
INTERMONTAIN

Pastime: Going to town.

Motto: It is what we think and do that makes us what we are.

Comment:
She's one of the best we're proud to say,
On her job she will stay.

DOROTHY GARRETT
FINNEY

Pastime: Reading.

Motto: Live and learn, die and forget it all.

Comment:
Short and fat with pretty hands.
All her school-work she understands.

ETTA RUTH GARRETT
INTERMONTAIN

Pastime: Going to town.

Motto: A winner never quits and a quitter never wins.

Comment:
Ruth is a short, but cute little girl,
We'd be lost without her in this world.

HOOVER GARRETT
INTERMONTAIN

Pastime: Farming.

Motto: Get along with all.

Comment:
Hoover has brains as well as money,
Everything he says is always funny.

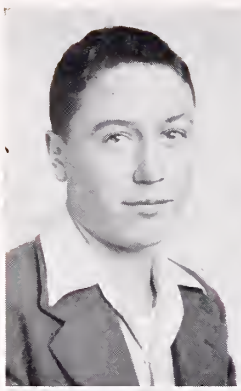

RUTH GIBSON
INTERMONTAIN

Pastime: Taking pictures.

Motto: A kind word turneth away wrath, so serve God and be cheerful.

Comment:
She likes to laugh, she likes to joke,
To lighten the burden of other folk.

JOE PERRY GILLESPIE
INTERMONTAIN

Pastime: Playing the trumpet.

Motto: Like all, love few.

Comment:
He reads the news every day,
He's a very smart boy is what we say.

BILLIE KYLE GFAY
FINNEY

Pastime: Waiting for the telephone to ring.

Motto: Never do today what you can put off until tomorrow.

Comment:
She has a heart for everyone,
She's awfully cute and full of fun.

RICHARD GRAY
FINNEY

Pastime: Goal Breaking.

Motto: Be prepared.

Comment:
Richard is a boy who likes to joke
And mix and mingle with all the folk.

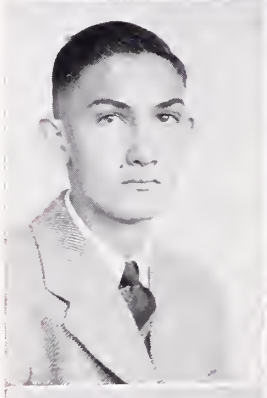

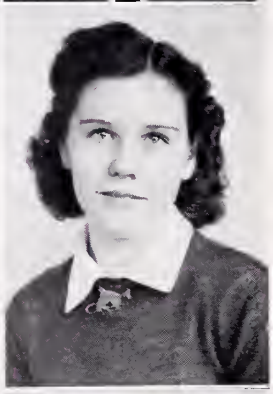

LOUISE HARPER
INTERMONTAIN

Pastime: Dancing.

Motto: You can learn to do by doing; skill cannot be attained by any other way.

Comment:
She has skill and zest,
And always does her best.

NGAIO LEE HEDRICK
INTERMONTAIN

Pastime: Dreaming.

Motto: Love once, love always.

Comment:
Friendly, honest, a good citizen, too,
She's always happy and never blue.

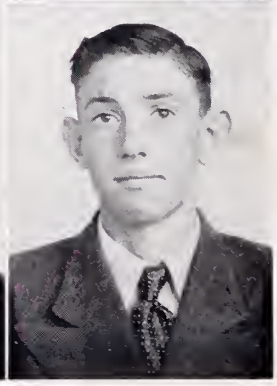

THOMAS CLAY HELTON
FINNEY

Pastime: Hunting.

Motto: Don't become a dark cloud just because you aren't a bright star.

Comment:
He's somewhat bashful as we know,
But give him a chance and watch him go.

RETHA NELL HICKS
INTERMONTAIN

Pastime: Waiting for her soldier.

Motto: Love once, love always.

Comment:
With her black eyes and black hair,
She and McCoy will make a good pair.

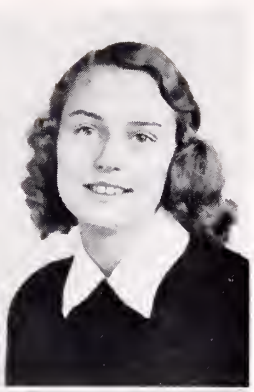

BILLIE BEAVERS HOUSE
INTERMONTAIN

Pastime: Playing the piano.

Motto: You are what you make yourself and nothing more.

Comment:
Sympathetic, loyal, and sincere,
Always ready to bring good cheer.

DOROTHY E. HUGHES
INTERMONTAIN

Pastime: Eating.

Motto: Love and be loved.

Comment:
She's awfully good and plays her part.
She's the best in doing art.

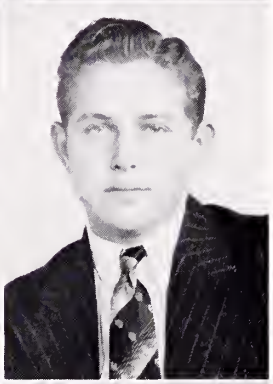

JAMES B. HUGHES
FINNEY

Pastime: Smoking.

Motto: One for all and all for one.

Comment:
Jimmy is quite a guy,
When he passes, the girls all sigh.

VIRGINIA HUGHES
FINNEY

Pastime: Cooking.

Motto: You can always find a way to do a thing by doing it.

Comment:
A very sweet girl who is very quiet,
And what she does is always right.

LILLIAN JACKSON
INTERMONTAIN

Pastime: Reading.

Motto: Smile and the world smiles with you, weep and you weep alone.

Comment:
She has a smile everyone admires,
To have one like it is our desire.

DOROTHY O. JESSEE
INTERMONTAIN

Pastime: Laughing and Arguing.

Motto: If you want anything done, do it yourself.

Comment:
She's never too busy to lend a hand;
As a friend, she's really grand.

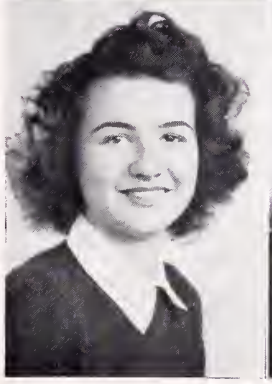

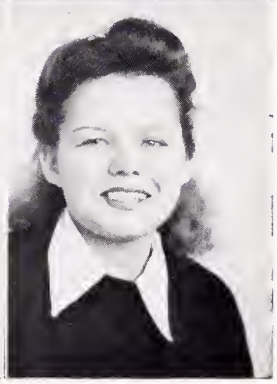

WILMA NELL JESSEE
INTERMONTAIN

Pastime: Singing.

Motto: Don't do today what you can put off until tomorrow.

Comment:
She's planning to be a nurse,
She'll make you better but never worse.

HENRIETTA JOHNSON
INTERMONTAIN

Pastime: Dreaming of the future and the past.

Motto: Take 'em as they come.

Comment:
Cheerful, sincere, and sweet,
A girl we are all glad to meet.

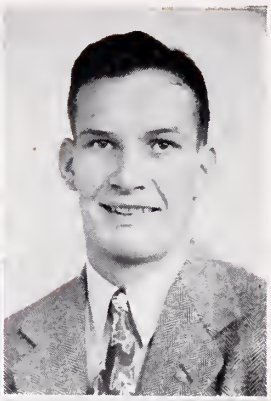

JOHN M. KETRON
FINNEY

Pastime: Making sarcastic remarks.

Motto: So a man thinketh so he is.

Comment:
Johnny is friendly and full of fun,
His bit of wit amuses everyone.

CLAUDE E. KINDER
FINNEY

Pastime: Eating chocolate-nut sundaes.

Motto: If you doubt, don't.

Comment:
Claude's a boy that's very neat,
Joan thinks he can't be beat.

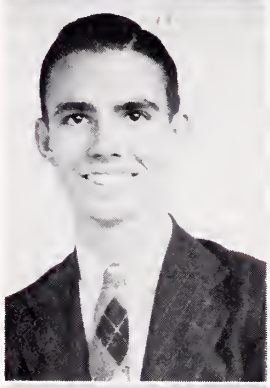

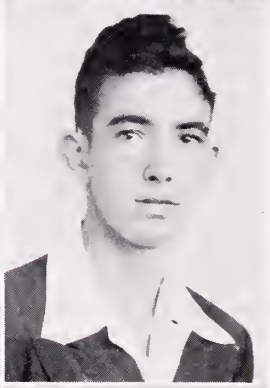

ALFRED SMITH LASLEY
INTERMONTAIN

Pastime: Fooling around.

Motto: Laugh and the world laughs with you.

Comment:
Here's a fellow who finds jobs in school and out, too.
Without him what would "Wimpy" do?

DOROTHY A. LOWE
INTERMONTAIN

Pastime: Eating.

Motto: Practice makes perfect.

Comment:
Dorothy lives the life there is to live.
She never takes; but what she gives.

ELLEN M. McCLOUD
FINNEY

Pastime: Visiting the City Market.

Motto: To have a friend be one.

Comment:
The cute little senior with a heart for all.
She certainly knows how to play basketball.

CHRISTINE McFARLANE
FINNEY

Pastime: Writing poetry.

Motto: Plan your work and work the plan.

Comment:
Earnest, hard-working and full of fun,
With ways that would please anyone.

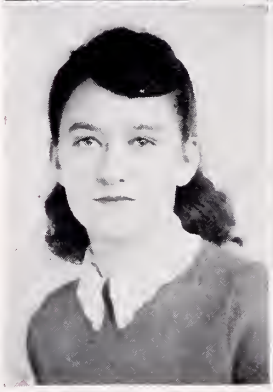

STAFFORD F. PATRICK
INTERMONTAIN

Pastime: Hunting.

Motto: Action speaks louder than words:

Comment:
He makes good grades and is very quiet.
He rights the wrong and keeps it right.

HARRY E. PRATT
INTERMONTAIN

Pastime: Tending to the horses.

Motto: Bring to pass the things you desire.

Comment:
Serenely he faces his daily tasks,
Looks at a certain pretty girl and wonders what the teacher asks.

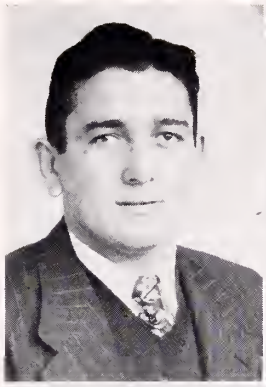

MABEL G. PUCKETT
INTERMONTAIN

Pastime: Dreaming.

Motto: Live to learn and learn to live.

Comment:
She's one that is sweet and kind,
A nicer girl you'll never find.

AMERICA RASNAKE
INTERMONTAIN

Pastime: Writing letters.

Motto: Education is success.

Comment:
She is very cute and bright,
Happy go-lucky and a girl we all like.

EILEEN ROBERTSON
FINNEY

Pastime: Settling business affairs.

Motto: Drag on feet; that's my method of getting there.

Comment.
Sweet personality and smiling eyes,
Create this girl who is mighty wise.

ELIZABETH KEELE SMITH
INTERMONTAIN

Pastime: Thinking of Van Johnson.

Motto: Cheer up, for the worst is yet to come.

Comment:
She's plump and sweet
And hard to beat.

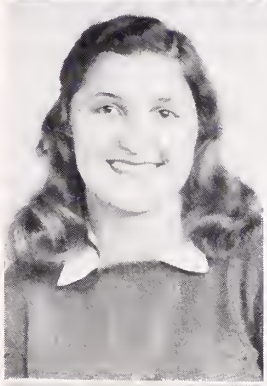

JANE ANN SMITH
INTERMONTAIN

Pastime: Taking pictures.

Motto: Love 'em, leave 'em.

Comment:
She is friendly and pretty too,
And to her class she is always true.

FRANCES STAPLETON (JESSEE)
FINNEY

Pastime: Waiting for her husband, June, to come home.

Motto: Feet, care for my body, I can't.

Comment:
Our cutest blonde who knows her score,
She's really a sensation on the basketball floor.

MALISSIA ELLEN STOOTS
FINNEY

Pastime: Writing letters.

Motto: It's better to smile than to frown.

Comment:
"Lissia" is one we're all proud to know,
Sweet and neat with an inward glow.

BETTY JO SUTTON
FINNEY

Pastime: Eating.

Motto: What you are depends on you.

Comment:
A better friend is hard to find,
She always says what's on her mind.

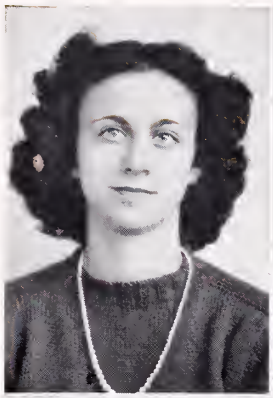

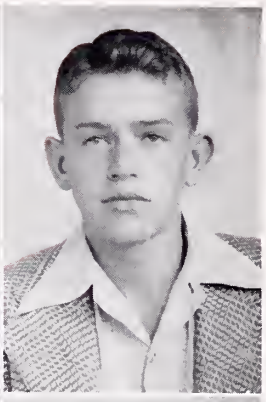

WILLIAM C. TAYLOR
INTERMONTAIN

Pastime: Farming.

Motto: No man can climb out beyond the limitations of his own character.

Comment:
He's handsome as we all know;
He makes a certain lady a very cute beau.

SARA LOU WARNER
FINNEY

Pastime: Laughing.

Motto: Live and love; love to live.

Comment:
The cutest red-head you ever saw,
She never disobeys the law.

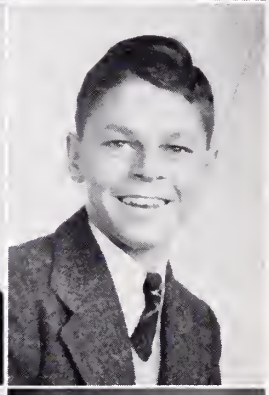

THOMAS BERT WILSON
INTERMONTAIN

Pastime: Goal Breaking.

Motto: Live a life today; for tomorrow we may die.

Comment:
His laugh is known to everyone.
His main ambition is to have fun.

CLYDE YATES
INTERMONTAIN

Pastime: Sleeping and eating.

Motto: In this life there is work to be done, there is no time to drift.

Comment:
Clyde's politeness is known by all,
He makes good grades and never roams the hall.

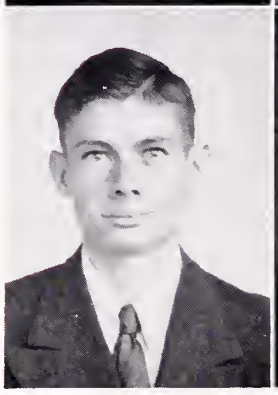

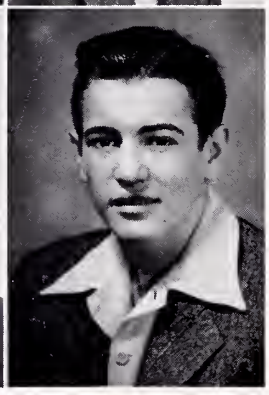

ARCHIE BLAINE JESSEE
Nov. 26, 1927 - Aug. 7, 1945

Death came to Archie beneath the placid water of a lake in which he had gone swimming.

He had many of the typical traits of American youth. He lived with a boy's faith that the world's storehouse of pleasures is never empty. Young people liked him especially; older people were pleased to call him a friend.

Students of L. H. S. served as flower girls and pallbearers. In the soft mellow glow of an August sunset they bade him goodbye as the chimes played, "Sleep, Beautiful Dreamer."

CLASS HISTORY

In September, 1942, there arrived on the campus of L. H. S. original specimens of the human race, later known as "freshies." Clad in various and variegated attires, they formed an unique as well as interesting body. This body apparently entirely unoffensive and incapable of harming even a mouse, meandered around the campus and building, asking questions, getting acquainted, and finally settled in a swarm on the third floor. This wandering crowd of freshies was kindly treated by all — even Mr. Walthall addressing them as Ladies and Gentlemen. Settling down to work the winter soon passed and by the time spring rolled around the sufficient spirit had been installed into the "freshies" to feel "their oats" and so under the watchful eye of the haughty Seniors they started a history in which they unanimously decreed "that the history of the 1946 class should be writ in letters more enduring than bronze.

On the following September the doughty and no longer "freshies" but "sophs" were on the grounds and on the job. At the roll call many of our brave number were missing, but our consequent sorrow was in a measure lightened by the arrival of Beatrice Fields. In spite of our losses we were determined to reach our goal as we climbed ever onward up the steep grade. At the roll call in September of our Junior year we welcomed to our class Harper Brame, Frances Stapleton, Ruth Gibson, and Claude Kinder. At this, the third period of our existence, we stood ready to pass into that perfect stage, the goal which two years ago, even the most far-sighted could but dimly discern on the far horizon. This period was somewhat saddened for us by the loss of our beloved principal, Mr. Walthall, but Mr. Monk came to our rescue and the veil of sorrow was lifted.

And now the year of 1946 has come; a new member, Billie Fields, has been added to our roll. With her to help, we have fought the final fight. Those of us who have striven successfully are to sit in glory on the platform in June, and receive, among the plaudits of the freshies, sophs, and juniors, the one thing that all high school boys and girls look forward to from the "Heap Big Chief."

Class Historian
Ellen M. McCloud

Nineteen Hundred Forty-six

CLASS WILL

We, the Senior Class of Lebanon High School, 1946, feeling our high school days rapidly passing, do make and ordain this to be our last will and testament:

Allen Barnette wills his neatness to Don Castle.
Perry Ferguson wills his ability to try to get on the basketball team to Arnold Robinson and Gene Jessee.
Thomas Helton wills his freckles to Billie Fields.
Stafford Patrick wills to J. G. Garrett his place with "Uncle Sam."
Bill Taylor wills his car to Jack Kinder and Conal Breeding.
Clyde Yates wills his good grades to Henry Grady Pruner.
Betty Lou Alexander wills her Home Ec. work to Betsy Jean Clark.
Irene Bussey wills her shorthand book to Virginia Lester.
Mildred Ann Campbell wills her quiet ways to Lena Cruise.
Emma Chafin (Taylor) wills her sweet disposition to Jacqueline Williams.
Mildred Fields wills Rosa Helton her pretty smile.
Betty Jo Fields wills her pretty brown hair to Gussie Mutter.
Ruth Garrett wills all of her soldier boy friends to Junella Boardwine.
Ruth Gibson wills her diamond to Lola Mae Farmer.
Marie Garrett wills her desk in Mr. McFarlane's English and history class to Anna Ruth Dorton.
Dorothy Garrett wills all of the educational books in the Library to Betty Jo McCloud.
Billie Kyle Gray wills her place of grading typing budgets to Jean Oney.
Ngaio Lee Hedricks wills her pleasing personality to Trula Dean Stoots and Alma Robinson.
Retha Hicks wills her pretty brown eyes to Eileen Johnson.
Virginia Hughes wills her pretty handwriting to Elizabeth Rasnake.
Ellen McCloud wills her pretty figure to Verna Campbell.
Christine McFarlane wills her ability for writing poetry to Leola Poston.
Aileen Robertson wills her beautiful hair to Rachel Duty.
Jane Ann Smith wills "Curley" to Beulah Boardwine.
Eva Nell Salyer wills her class ring from Temple Hill to Alberta Warner.
Frances Stapleton (Jessee) wills her basketball suit to Rose Ella Mitchell.
Malissia Stoots wills her classroom tardiness to Clara Garrett.
Dennis All wills his position on the staff to Ed Mays.
Harper Brame wills his goats to Sammy Ketron.
Harold Brooks wills his place in the cafeteria with Edith to Sebern Phelps.
Trigg Fields wills his way of coming to school to Bobby Mutter.
Joe Perry Gillispie wills "quoting Shakespeare" to A. G. Cumbow.
Richard Gray wills his Scout knife to Sherman Duff.
Jimmy Hughes wills his moustache to Junior Musick.
Johnny Ketron wills his ability to "Just get by" to Earl Smith.
Claude Kinder wills his place making "hot dogs" for Joan to Emmett Reynolds and Carter Ferguson.
Alfred Lasley wills his way of getting out of Journalism class to Sonny Taylor and Donald Breeding.
Harry Pratt wills his weight to R. A. White and Gene Snead.
Tommy Wilson wills his wittiness to Guss Henderson.
Thomas Ferguson wills his black shiny shoes to Bob Cox.
Joan Bolling wills her way of getting to basketball games to Denton Farmer.
Jo Ella Breeding wills her giggles to Louise Monk.
Mildred Breeding wills her comb and mirror to Kitty Thomas.
Louise Brooks wills her way of getting by teachers to Geraldine Pratt.
Retha Browning wills her attendance record to Elizabeth Fogleman.
Gladys Chapman wills her way of getting along with the boys to Clarice Fogleman.
Beatrice Fields wills her pretty hands to Elizabeth Helton and Sarah Lou Buckles.
Billie House wills her place in the cafeteria lunch line to Anneva Stoots and Mary K. Settle.
Dorothy Hughes wills her artistic ability to Emma Jean Ferguson.
Lillian Jackson wills her knowledge to Beulah Mae Litton.
Dorothy Jessee wills her place as leader to Lexie Robinson.
Nell Jessee wills her way of chewing gum to Thelma Cassell.
Henrietta Johnson wills her new hair styles to Mary Ellen Cox.
Mable Puckett wills her quiet personality to Bernard Easterly and Horace Davis.
America Rasnake wills her typing ability to Roberta Taylor.
Keele Smith wills Van Johnson's picture to Jane Ella Puckett.
Sarah Lou Warner wills her pretty red hair to Nell Purcell.
Billie Fields wills her jewelry to Jean Munsey.

CLASS PROPHECY

Ten years ago an unusual group left Lebanon High School ready to start their career in life.

Today, July 13, 1956, I find myself ready for a nap after a day's work as music teacher.

Gradually dosing into a long sleep I see a large crowd. They are on the sidewalks of New York, rushing into a large theatre. I follow them not realizing what I might see.

As the announcer comes on the stage I am shocked to see it is none other than Tommy Wilson announcing the play of the year. It is even a greater surprise to see the following characters: Johnny Ketron acting the part of Oliver Hardy and Harold Brooks as Stanley.

After my visit to the theatre I again enter the street. I see an automobile which I take to be Mr. Mac's. The sign reads "Taxi." I hail it to take a joy ride around New York. I find the driver to be Bill Taylor, which is not a shock.

Suddenly the scene changes and I am before a window. The sign appeals to me so I go inside. Several models are walking across the stage. Suddenly I recognize two of my classmates, Mildred Fields and Malissia Stoots. As I sit watching them model beautiful gowns and dresses I am so interested I hardly notice that someone is coaching them. I take a second look and to my surprise I see Aileen Robertson. After staying some time I feel I should leave and let them finish their work.

I decide upon stopping to visit a fortune teller. I gaze into her crystal ball where I see Billie Kyle Gray as Hollwood's only true blond. Of course I have to inquire about Richard Gray, and is he a success? Yes, you guessed it! A great Hollywood producer.

A mist forms before my eyes. Suddenly it lifts and I see the signs of Lebanon once again. Upon entering Lebanon I see a large dairy farm owned by Mr. and Mrs. June Jessee, (the former Frances Stapleton).

The scene changes to a sound of telephones and typewriters pounding out the news of the world. This proves to be the press office of Keele Smith. I venture into the office and find it to be full of Lebanon High graduates of '46. Dorothy Hughes is working as assistant art director. The key pounders are Virginia Hughes, Lillian Jackson, Ngaio Lee Hedrick, Louise Harper, Irene Bussey, and Keele's old friend, Louise Brooks.

This seems like home-coming week but I am not allowed to tarry long for I am suddenly switched to the city telephone office where I find Ellen McCloud and Ruth Gibson working side by side as they were in the days of old.

Still gazing into the crystal ball I see Joe Perry Gillespie teaching Agriculture and doing Phys. Ed. instruction as a sideline. He seems determined that his team will win the county basketball tournament this year.

Retha Hicks is teaching the Fourth Grade in the same High School; Dorothy Garrett is school nurse and Dorothy Jessee is teaching music to grade and high school students. Betty Lou Alexander is commercial teacher. I am not surprised to learn that Mildred Breeding had recently been on the faculty also, but had left to continue her work in Honaker.

As the crystal ball slowly revolves I can see Mrs. Dewey Taylor (Emma Chafin) having a fireside chat with her son, Dewey, Jr.

Living next door to them are Mr. and Mrs. Neil McNew (Billie Fields) who are carefully making plans for their new home.

The scene changes and I see Dennis All studying hard to get through West Point and Harper Brame and Stafford Patrick working as agriculture field directors. They seem to be very successful in their work.

I am taken back to a college and see Henrietta Johnson pleading with her commercial students not to major in "romance-ology" as she had done. Joan Bolling has recently discovered (in teaching her Home Ec. students) that water is incapable of scorching.

On my way to the dormitory I find as roommates Jane Ann Smith, Betty Jo Sutton, and Sarah Lou Warner. Across the hall America Rasnake, Mabel Puckett and Dorothy Lowe are busy studying.

One of the girls suggested I visit their hospital. On arriving whom should I see but Harry Pratt, the surgeon, and his assistant, Nell Jessee. Harry told me he had a nice group of young nurses. I understand what he means as I recognize the following classmates: Ruth Garrett, Billie House, Christine McFarlane and Retha Browning.

Jimmy Hughes is just completing a course in agriculture and ready to become an instructor. Thomas Helton is Jimmie's assistant.

Boarding a plane for home I notice a familiar face as that of Thomas Ferguson and Co-pilot Perry Ferguson. Marie Garrett is hostess. As I take a seat whom should I sit beside but Gladys Chapman. She told me Jo Ella Breeding, Mildred Campbell and Betty Jo Fields had gone overseas for Red Cross work. She also said that Allen Barnette, Trigg Fields, Hoover Garrett and Jake Lasley had had much success in the Army Air Corps. Clyde Yates was working as shop foreman in the Norfolk and Western shops.

The plane roared into a cloud and I began to arouse from my sleep to find even though it was July 13, 1956, it was a very lucky day, as I had just had a pleasant dream about all my classmates.

BEATRICE FIELDS

Class Prophet

SENIOR POEM

Lebanon High, we say farewell,
We want to thank you, too,
For all the things you've given us,
The trials you've seen us through.

We started climbing years ago, a trail,
And now the end's in sight,
Yet we will keep the memories
Of all our school days, dark or bright.

The fun we had, the work we did
With classmates and with friends,
Has made the time pass swiftly on,
And now our high school ends.

So once again we say good-bye,
We close our last address
With these few words, straight from our hearts,
We love you, L. H. S.

By Dorothy Jessee
Class Poet

Class Colors
Blue and White

Class Flower
American Beauty

Motto
On the Youth of Today Rests the Democracy of Tomorrow

JUN

Row 1: Anna Ruth Dorton, Alma Robinson, Peggy Taylor, Sonny Taylor, Billie Fields, Trula Dean Stoots, E. L. Musick, Jr., Beulah Boardwine, Lexie Robinson.

Row 2: Mr. McFarlane, Geraldine Pratt, Clarice Fogleman, Thelma Cassell, Jane Ella Puckett, Denton Farmer, Elizabeth Helton, Junella Boardwine, Alberta Warner, Elizabeth Fogleman.

Row 3: Don Castle, Nell Purcell, Kitty Thomas, Jean Munsey, Jack Harris, Gene Snead, Horace Davis, Sammy Ketron, Earl Smith.

Row 4: Bobby Mutter, Bernard Easterly, Donal Breeding, Emmett Reynolds, Edward Mays, Carter Ferguson, Arnold Robinson, Sherman Duff, R. A. White, Jack Kinder.

IORS

Row 1: Betty Jo McCloud, Gussie Mutter, Jacqueline Williams, Dorothy Snead, Bob Cox, Rachel Duty, Rosie Helton, Leola Poston, Betty Mutter.

Row 2: Eileen Johnson, Betsy Jean Clark, Clara Garrett, Beulah Mae Litton, Mary Ellen Cox, Beatrice Hawkins, Mary Katherine Settle, Virginia Lester, Rose Ella Mitchell.

Row 3: Miss Boyd, Jean Oney, Verna Campbell, Roberta Taylor, Sarah Buckles, Emma Jean Ferguson, Louise Monk, Thelma Faulkner.

Row 4: Junior Nunley, Gus Henderson, A. G. Cumbow, Conal Breeding, Henry Grady Pruner, Elizabeth Rasnake, Anneva Stoots, Lena Cruise, Lola Mae Farmer.

Row 1: E. McCloud, A. Francisco, J. Duff, B. Leonard, B. Owens, M. Brame, V. Snead, A. Pratt.

Row 2: A. Williams, R. Johnson, G. Anderson, H. Hawkins, L. Robinson, L. Fields, A. Garrett, M. Morrison, D. Robinson.

Row 3: M. Brooks, J. Hedrick, G. Boardwine, D. Vencill, E. Warner, J. Wilson, Mrs. Mills.

Row 4: J. Fields, D. White, G. Williams, H. Bausell, E. Garrett, J. Gillespie.

SOPHOMORE II-B

Teacher
Mr. Hale

SOPHOMORE II-A

Teacher
Mr. Whited

Row 1: G. King, F. Jessee, C. Warner, T. Munsey, A. Chafin, F. Cumbow, V. Dale, N. Warner.

Row 2: Mr. Whited, O. Helton, H. Sargent, E. Garrett, C. Sword, J. Stilwell, J. Settle, D. Marshall, G. Barnett, M. Dale.

Row 3: G. Robinson, J. Fogleman, J. Glenn, G. Cox, C. Ferguson, J. Smith, N. Jessee, B. Dorton.

Row 4: J. Cassell, T. Tate, R. Smith, C. Daugherty, J. King.

Row 1: L. Hubbard, A. Helton, H. Nunley, W. Price, J. Harrison, J. Dye, B. Mercer, E. Gilbert.

Row 2: Miss Campbell, B. Statzer, M. Ferguson, C. Anderson, C. Edwards, E. Fields, F. Buckles, H. Kiser, W. Fields.

Row 3: S. Elam, E. Cassell, L. Combs, D. Hubbard, B. Rhea, M. Ball, J. Smith, R. Kiser, J. Stinson, T. Counts.

SOPHOMORE II-C

Teacher
Miss Campbell

FRESHMAN I-A

Miss Fleenor

Row 1: M. Harris, I. Booher, H. Fields, A. Buckles, F. Davis, J. Reynolds, H. Warner, M. Robinson.

Row 2: J. Hawkins, O. Yates, M. Patrick, M. Lambert, L. Kimberlin, M. Breeding, G. Hawkins, J. Fleenor, M. Marshall, Miss Fleenor.

Row 3: D. Dye, J. Stinson, G. Shepherd, M. Yates, F. Meade, P. McNew, H. Johnson, E. Nipper, H. Fields, D. Robinson.

Row 1: I. Hughes, H. Davis, L. Thomas, G. Farmer, J. Duty, R. Snead, B. Breeding.

Row 2: Mrs. Mongle, J. Phelps, H. Easterly, M. Salyers, K. Munsey, W. Cassell, J. Cumbow, P. McCloud, G. Snead, R. Clark.

Row 3: C. Mitchell, M. Farmer, L. Fields, C. Stapleton, J. Statzer, L. Phelps, A. Sweneey, I. Cassell, H. Taylor.

Row 4: B. Breeding, D. Salyers, K. Worsham, E. Candler, C. Robinson.

FRESHMAN 1-C

Teacher
Mrs. DeBord

FRESHMAN 1-B

Teacher
Miss Musick

Row 1: O. Boardwine, O. Davis, A. Steele, A. Fogleman, D. Gray, A. R. Fogleman, O. Hess, C. Fields.

Row 2: A. Ferguson, G. Cumbow, H. Campbell, J. Hargis, H. Jones, P. Jessee, B. Hargis, F. Ratcliffe.

Row 3: E. Robinson, B. Jackson, T. Kimberlin, L. Jessee, P. Jessee, B. Combs, L. Hess, J. Hess, G. Whited.

Row 4: J. Garrett, J. Pruner, J. Stuart, J. Givens, G. Rasnake.

Activities

Finney Literary Society

Harper Brame	President
Aileen Robertson	Secretary-Treasurer
Sammy Ketron	Vice-President
Emma Chafin	Reporter
Jimmy Hughes	Sergeant-at-Arms

COLORS

Blue and White

SPONSORS

Miss Fuller and Miss Campbell

The Finney Literary Society is open to all students of our school who may choose to join it.

This society was organized many years ago and has always been successful in securing members who have talent and ability.

Each member, whether he is a Freshman, Sophomore, Junior, or Senior, has an equal chance of participating on programs of entertainment and encouragement, given on Wednesday of every other week.

Both the Intermontains and the Finneys are more equal in quality and quantity this year than ever before.

Intermontain Literary Society

The Intermontain Literary Society started with and has kept the greatest enthusiasm in years. The programs have at times been unique. One only needs to recall the occasion when the crystal gazer looked into the glass ball and saw the Finneys and the good-natured fun at their expense. Again there was the time when those on the program were dressed in evening gowns thus giving a semi-Metropolitan atmosphere to a very good musical program. Neither can we forget Nell Jessee's reading of Riley's "The Raggedy Man." Then, too, there was Tommy Wilson and his radio voice selling vitamin pills for the "none too robust Finneys." How about it, Finneys?

SPONSORS

Mrs. Griffith
Miss Musick
Mr. Whited
Mrs. DeBord
Miss Poulston
Miss Tate
Mr. Monk

COLORS

Blue and Gold

OFFICERS

Louise Brooks	President
Sherman Duff	Vice-President
Joan Bolling	Secretary-Treasurer
Beatrice Fields	Reporter
George Williams	Sergeant-at-Arms

S. C. A.

The Student Co-operative Association was formally organized in Lebanon High School in the year 1939.

This was considered a great step in the advancement of democratic policies in the school.

The name of the organization continued as such until the outbreak of World War II when the name was temporarily changed to the Victory Corps. The purpose of the Victory Corps was to help promote the war effort in the school in addition to its original purpose of governing the school.

The officers, president, vice-president, secretary, treasurer, sergeant-at-arms, and reporter, are elected at the beginning of each school year by the high school student body.

The S. C. A. Council, made up of the president and secretary of the S. C. A. and all other major officers of the school, meets regularly with the faculty sponsor and at that time helps to determine various student government policies.

OFFICERS

Mr. Kirk	Sponsor
Claude Kinder	President
Peggy Taylor	Vice-President
Donal Breeding	Treasurer
Dorothy Jessee	Secretary
Keele Smith	Reporter
Harry Pratt	Sergeant-at-Arms

Row 1: J. Pruner, T. Stoots, L. Harper, A. Francisco, E. Chafin, D. Jessee, J. Bolling.

Row 2: C. Jenks, H. Fields, O. Davis, H. Davis, G. Mutter, N. Jessee, J. Kinder, L. Brooks, Mr. Kirk.

Row 3: C. Kinder, T. Wilson, F. Jessee, D. Breeding, D. All, A. Robertson, H. Brame, J. Gillespie.

S.C.A. Council

Mr. Kirk, Sponsor

Monogram Club

Mr. Kirk, Sponsor

Row 1: Nell Jessee, Henrietta Johnson, Alfred Lasley, Malissia Stoots.

Row 2: Mr. Kirk, C. Kinder, D. Hughes, L. Brooks, P. Taylor, H. Brame, B. House, R. Browning, D. All, K. Smith, D. Jessee, D. Breeding, J. Bolling, B. Leonard, C. Breeding.

Miss Sampson, Sponsor

Officers

Nile Farmer_____Pres.
John Pruner___Vice-Pres.
O. B. Davis_____Captain
Freddie Pruner____1st Lt.
George Rasnake__2nd Lt.

Raymond Lasley,
Squad Leader

Joe Hawkins,
Squad Leader

Row 1: F. Pruner, Davis, Lasley.

Row 2: Rasnake, Farmer, Pruner, Hawkins.

Safety Patrol

F. F. A.

Mr. Kirk, Sponsor

Officers

Bill Mercer_____Pres.
Don Castle____Vice-Pres.
Jack Harris_____Treas.
R. A. White_____Sec'y
Hoover Garrett,
Reporter
Johnny Ketron,
Watchdog

Row 1: Harris, Mercer, Castle.

Row 2: White, Garrett, Kirk, Ketron.

Row 1: Nancy Smith, Nancy Stinson, Okima Fields, Betty Campbell.

Row 2: Franklin Gilmer, Mrs. Russell Dickenson, Virginia Dale, Ruth Garrett, Henrietta Johnson, Betsy J. Clark, Anneva Stoots, Miss Tate.

Junior Red Cross Council

Miss Mildred Tate and
Mrs. Gladys Dickenson
Sponsors

Latin Club

Mrs. Griffith
Sponsor

Row 1: Earl Smith, Conal Breeding, Peggy Taylor, Sammy Ketron, Geraldine Pratt, Gene Snead, E. L. Musick, Jr.

Row 2: Jackie Wilson, Bobby Leonard, Ann Pratt, Mrs. Griffith, Jim Gillespie, Mary Brame.

Row 3: Joe Jo Duff, Dorothy Vencill, Harold Bausell.

GIRLS' BASKETBALL

Row 1: Frances Stapleton, Billie Kyle Gray, "Pat" Jessee.

Row 2: Marion Brooks, Elizabeth McCloud, Ellen McCloud, Ann Steele.

Row 3: Miss Sampson, Malissia Stoots, Loretta Thomas, Betty Ann Combs, Joan Duty.

STAPLETON (Center-Forward, 1945-46). All-county 1945. The girl who pitches the beautiful one-hand shot.

GRAY (Captain and forward, 1945-46). The girl who bends backward away from the guards and sinks the ball consistently.

STOOTS (Forward, 1945-46). The little girl who has come a long way since last year.

FIELDS (Forward, 1945-46). A girl who is always handy.

ELLEN MCCLOUD (Guard, 1945-46). The little Trojan who plays hard and consistently. Also likes to visit the City Market.

ELIZABETH MCCLOUD (Guard, 1946). One of the fastest tricks on the floor.

JESSEE (Guard, 1946). The flashing freshman blonde. A good guard on any court.

STEELE (Guard, 1946). A girl who really gets around.

The girls have played good basketball, making shots when needed and pulling a few games out of the fire. The guards are especially to be commended for their fine play against larger opponents.

Russell County Championship Team

BOYS' BASKETBALL

Row 1: Harper Brame, James Garrett, Henry Grady Pruner, Joe Perry Gillespie, Alfred Lasley.

Row 2: George Williams, Conal Breeding, Don Castle, Dennis All, John Ketron, Nile Farmer.

Row 3: Mr. Kirk, Robert Kiser, Claude Kinder, John Pruner, George Rasnake, Billie Fields.

Henry G. Pruner (Guard, 1945-46). The fastest dribbler on the court. A good defensive player.

Joe Peery Gillespie (Center, 1943-44-45-46). As the figures indicate, Joe has been playing a long time. A useful player.

James Garrett (Forward, 1946). This ball player came into the line-up this year. He is a valuable addition to the team.

Claude Kinder (Forward, 1945-46). Claude has done his part in helping to make a better, smoother team.

Alfred Lasley (Forward, 1945-46). Jake's long, lean figure is a familiar sight on the basketball court. He likes to play the game.

Bob Cox (Center, 1945-46). His greatest thrill was the occasion when he sank the winning shot in a certain game.

Conal Breeding (Guard, 1945). Here is a fellow who, with little experience, is rapidly developing into a smooth player.

Russell County Championship Team

features

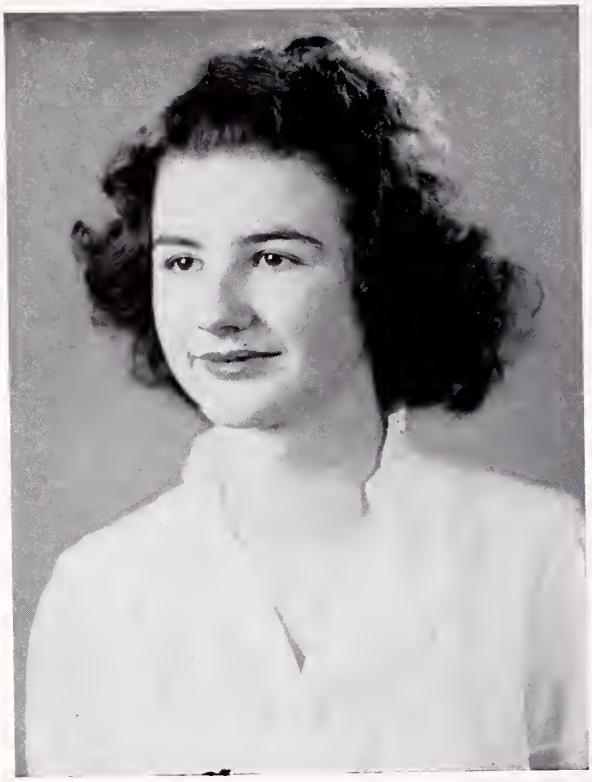

Senior Queen

Dorothy Jessee

Senior King

Dennis All

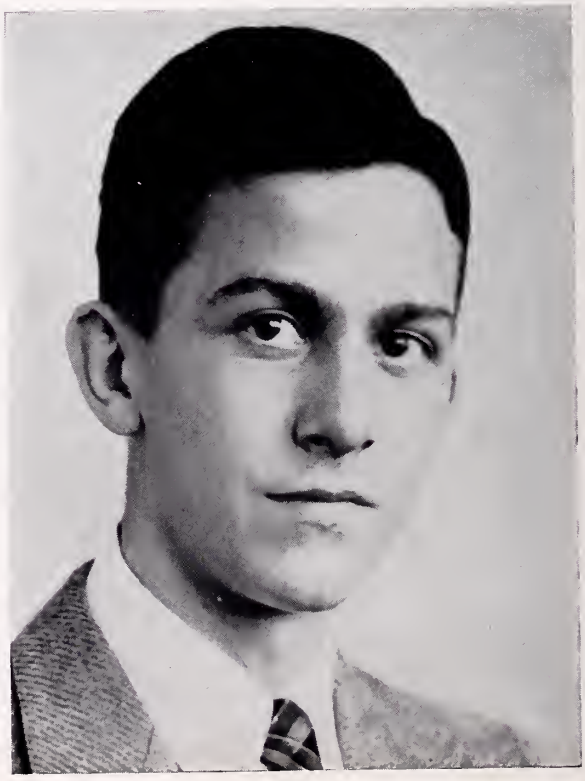

Miss Junior

Kitty Thomas

Miss Sophomore

Reba Johnson

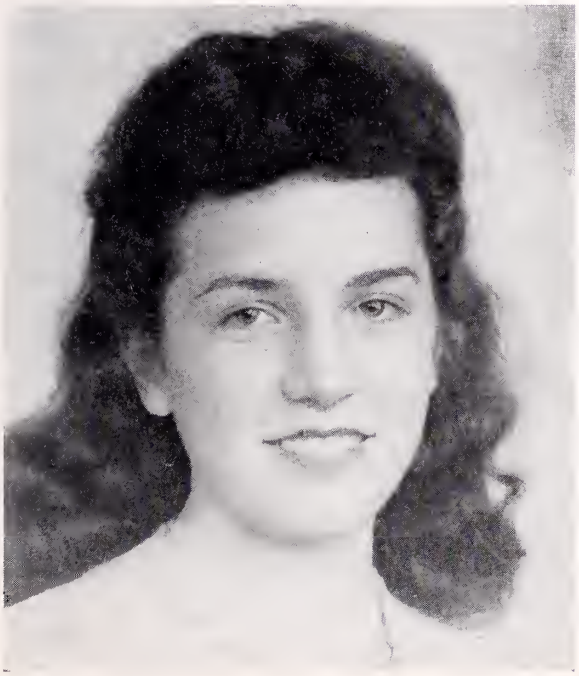

Miss Freshman

Helen Davis

WHO'S WHO

Most Popular
DOROTHY JESSEE
CLAUDE KINDER

Most Musical
DOROTHY JESSEE

Most Conceited
MILDRED FIELDS
JOE PERRY GILLESPIE

Sweater Girl
KEELE SMITH

Best Dancer
ELLEN MCCLOUD

Most Likely to Succeed
BILLIE HOUSE

Biggest Pest
DENTON FARMER

Friendliest
BILLIE HOUSE
DONAL BREEDING

Most Athletic Girl
FRANCES S. JESSEE

Most Artistic
DOROTHY HUGHES

Best All-Around Freshman, Sophomore, and Junior
HELEN DAVIS, REBA JOHNSON,
DONAL BREEDING

Most Dramatic
NELL JESSEE

Most Athletic Boy
HENRY G. PRUNER

Most Bashful
RETHA BROWNING and BOBBY MUTTER

SCHOOL
BUS

Elementary

Best wishes!
Mary Robinson

Elizabeth Duff

Mrs. Joe Duff

Slow motion.

Mrs. Ira Quillen

Miss Mary Robinson

Mrs. Fred Settle

Bernice Q.

Margaret Hargis

Miss Margaret Hargis

Bess Gray

Miss Bess Gray

Best of luck always
Catherine Sampson

Miss Catherine Sampson

Henrietta Hargis

Miss Henrietta Hargis

Mrs. Russell Dickenson

Mrs. Emmett Buckles

Mabel Campbell

Miss Mabel Campbell

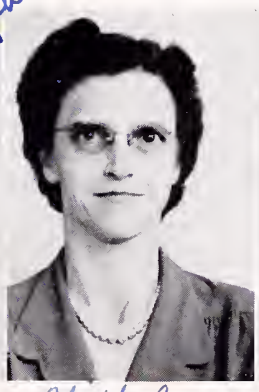

With love,
Mrs. Joe Leonard

Mrs. Joe Leonard

Mrs. Alfred Dickenson

KIDDIE BAND

Nancy Bolling, Leader; Evelyn Hanson, Announcer; Betty Jo Griffith, Assistant Leader; Linda Denton, Assistant Leader; Mary Carol Jessee, Mascot; Elizabeth Jackson, Mascot.

Miss Bess Gray

SECOND GRADE

FIRST AND SECOND GRADE

Miss Mary Robinson
Teacher

FIRST GRADE

Mrs. Fred Settle
Teacher

THIRD GRADE

Miss Henrietta Hargis
Teacher

THIRD GRADE

Mrs. Russell Dickenson
Teacher

FOURTH GRADE

Miss Margaret Hargis
Teacher

FOURTH GRADE

Mrs. Alfred Dickenson
Teacher

FIFTH GRADE

Miss Mable Campbell
Teacher

FIFTH GRADE

Mrs. Joe Duff
Teacher

SIXTH GRADE

Mrs. Bernice Quillen
Teacher

SIXTH GRADE

Mrs. Joe Leonard
Teacher

SEVENTH GRADE

Mrs. Alma Buckles
Teacher

SEVENTH GRADE

Miss Catherine Sampson
Teacher

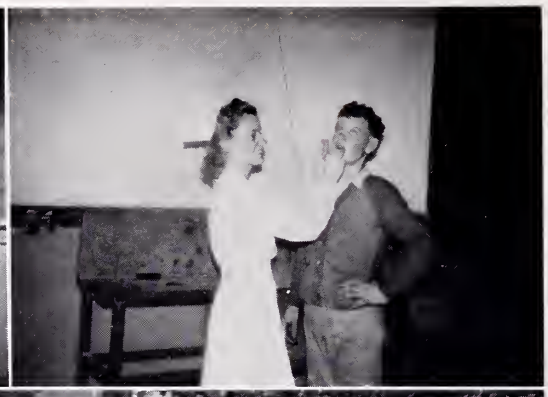

ADVERTISEMENTS

FIRST NATIONAL BANK

Lebanon, Virginia

Best Wishes to the Seniors of

LEBANON HIGH SCHOOL

Class of 1945-46

H. P. KING CO.

Bristol's Leading Department Store

For 56 years catering to the whims and fancies of young folks of school and college age . . . The Store Where They Like to Shop.

Compliments of

WALDEN BROTHERS STORE

Groceries and Shoes

BELFAST, VIRGINIA

KEMBLE-COCHRAN CO.

All Office Supplies
A Complete Line of the
Latest Books

BRISTOL, VIRGINIA

Compliments of

ALFRED'S

A Smart Shop for Men & Women

LEBANON, VA. PHONE 151

Compliments of

INTERSTATE HARDWARE CO.

BRISTOL, TENN.-VA.

CLIFTON MUTUAL INSURANCE COMPANY

ABINGDON, VIRGINIA

CUMBOW CHINA CO.

ABINGDON, VIRGINIA

FARMER'S TOBACCO WAREHOUSE

No. 1 and 2

COZART & RUPE, Mgrs.

ABINGDON, VIRGINIA

D. CURY'S

Serving Southwest Virginia

With Stores in Lebanon,

Norton and St. Paul

BLUE RIBBON CAFE

BRISTOL, VA.-TENN.

BUNTING'S DRUG STORE

BRISTOL, TENN.-VA.

Compliments of

THOMAS DEAN DEPT. STORE

St. Paul, Virginia

BALL BROTHERS, Inc.

Everything for the Home

506-510 State Street
Bristol, Tenn.-Va.
PHONE 165

"Bristol's Oldest Furniture Store"

FORREST HILL CAFE

Sandwiches - Dinners

ROCK HOUSE INN

Dinners - Sandwiches

Guy Shoemaker

Owner

Compliments of

FARMERS MILL

Bristol, Va.-Tenn.

Compliments of

D. S. BUCK

St. Paul, Virginia

Consignee, TEXACO Products

Compliments of

VANCE SUPPLY

Abingdon, Virginia

Compliments of

LOHR'S BEAUTY SHOP

Lebanon, Virginia

Compliments of

DR. R. F. GILLESPIE

Compliments of

ReMINE-GOBBLE

Bristol, Tenn.-Va.

PEERY'S

We Clothe the Family

Ladies' and Gents' Furnishings

LEBANON, VIRGINIA

Compliments of

B. L. TERRY CO.

BRISTOL, TENN.-VA.

Compliments of

M. W. ELSWICK

LEBANON, VIRGINIA

●

RUSSELL MOTOR SALES

Your Local FORD Dealer

PHONE 22

LEBANON, VIRGINIA

●

●

LEBANON GROCERY

TIP JESSEE, Mgr.

LEBANON, VIRGINIA

●

Compliments of

HOME TRADE STORE

BRISTOL, TENN.-VA.

Compliments of

MONGLE BROTHERS

HOLSTON, VIRGINIA

★★★

For the Best Furniture
Come to

LEBANON FURNITURE COMPANY

LEBANON, VIRGINIA

Deliveries at All Times

J. S. EASTERLY, Owner

PHONE 100

★★★

Compliments of

BERNARD'S WAREHOUSE

Abingdon, Virginia

Compliments of

United Furniture Company

Bristol, Tenn.-Va.

Compliments of

MOORE'S MANUFACTURING CO.

Potato Chips, Peanuts, Popcorn, Peanut Butter Sandwiches, Candies.

Bristol, Virginia

CLINCH RIVER MOTOR CO.

Lebanon, Virginia

N. F. CASTLE, Owner

Telephone 52

Compliments of

SEVIER'S LAUNDRY

Bristol, Va.-Tenn.

***

Compliments of

JENKS and MAST

Lebanon, Virginia

PHONE 51

***

***

Compliments of

INTERSTATE HARDWARE

Bristol, Va.-Tenn.

***

MOORE-EARHART CO.

Athletic Goods and Luggage

647 State Street

Bristol, Virginia

●

VANN'S FEED & SEED COMPANY

Abingdon, Virginia

●

Compliments of

SEARS, ROEBUCK & CO.

Bristol, Va.-Tenn.

Compliments of

STERLING HOUSE

Bristol, Tenn.-Va.

Van Dervorts, Inc.

Smart Styles - Quality Shoes

Junior Boot Shop

Shoes for the Young Folks

Bristol, Tenn.-Va.

Compliments of

A. T. Griffith
C. C. Burns
Dr. J. C. Watkins
J. O. Dickenson
Dean's Variety Store
Dr. F. H. Moore

Compliments of

R. C. KINDER

Two Miles East of Lebanon

Compliments of

LARGE'S

Abingdon, Virginia

WATT'S BAKERY

Bakers of Fine Bread

and Cakes

Bristol, Tenn.-Va.

LYNCH MOTOR CO.

Sales & Service

Dodge - Plymouth Cars & Trucks

Dependable Service on All Makes of Cars and Trucks

TELEPHONE 35

CAMPBELL'S FUNERAL HOME

Abingdon, Virginia

H. O. PRATT

NETTIE LEE SHOPS

Bristol, Virginia

***

Compliments of

W. E. RICE & SON

Abingdon, Virginia

***

Compliments of

B. S. STALLARD

St. Paul, Virginia

Massachusetts Protective Co.

Compliments of

A FRIEND

●

VIRGINIA TOBACCO WAREHOUSE

Mr. Britton, Mgr.

Abingdon, Virginia

●

LEBANON SERVICE STATION

Courteous and Prompt Service

Your ESSO Dealer

Bernard Jessee, Owner

Compliments of

DR. G. B. DAVIDSON

Compliments of

BRISTOL FURNITURE CO.

Bristol, Tenn.-Va.

***

ABINGDON GROCERY COMPANY

A Complete Line of Groceries

Abingdon, Virginia

***

HECHT'S BAKERY

Fine Bread and Delicious Cakes

Bristol, Tenn.-Va.

RICHIE'S RADIO & ELECTRIC CO.

St. Paul, Virginia

DUTT & WAGNER

Abingdon, Virginia

JENNINGS B. HUDDLE

Radio Service

18 Lee Street

Bristol, Va.-Tenn.

BOB YOUNG SHOE SHOP

Bristol, Tenn.-Va.

Compliments of

RUSSELL GRILL

Compliments of

FLOWERLAND
PARKS-BELK CO.
BRISTOL DRUG CO.
UNCLE SAM'S LOAN OFFICE
ALBERT'S LOAN OFFICE
A FRIEND
HOMELAND CAFE
JELLICO TOBACCO CO.
TRU-BLU-BARBECUE
COLLEY & LITTEN
THAYER CABINET SHOP
THOMAS DEAN
DR. W. R. CLINE

BROOK'S ELECTRIC HATCHERY

Abingdon, Virginia

IRVING'S CAFE

Bristol, Va.-Tenn.

Compliments of

BUDLEY BURNS

TYPEWRITER SALES & SERVICE

Bristol, Va.-Tenn.

Compliments of

A FRIEND

RUSSELL HARDWARE

Sherwin-Williams Paint

Knox Ranges

RUSSELL THEATRE

"For an Evening of Pleasant Recreation"

Lebanon, Virginia

Compliments of

PET ICE CREAM

"A Health Food"

PET DAIRY PRODUCTS CO.

Compliments of

ELK GARDEN STORE

and

ELK GARDEN MILL

Elk Garden Products Corporation

Compliments of

HERFF-JONES COMPANY

1920-1946

1407-1419 North Capitol Ave.

Indianapolis 7, Indiana

ANNUAL CRAFTSMEN

Unusual Year-books

The BUILDING OF A SUPERIOR YEAR-BOOK REQUIRES THE CLOSEST COOPERATION ON THE PART OF THE STAFF, THE PHOTOGRAPHER, THE ENGRAVER AND THE PRINTER. OUR CONNECTIONS AND YEARS OF EXPERIENCE ENABLE US TO RENDER A COMPLETE SERVICE. IF YOU WANT TO PRODUCE AN OUTSTANDING YEAR-BOOK, LET US HELP YOU. OUR EXPERT SERVICE WILL MINIMIZE MANY OF YOUR PUBLICATION PROBLEMS.

THE KING PRINTING CO.

Printers • Engravers • Bookbinders

BRISTOL, TENNESSEE

Autographs

You seem to be ambitious.
Do your best every year
and when you have
an opportunity work to
be a leader.

– Mrs. Griffith

"May all your tomorrows
Behappier than any of
your yesterdays."
Conal Breeding

Best of luck
to a cute freshie!
Hill Jessie

Autographs

Don
Don Castle

Best of luck to
a swell friend
"Snake Hips" (to you)

Happy Future
Elizabeth Helton

May the best be
yours always.
Retha Browning

Wishing you success
Claude E. Kinder

Sincerest good wishes
to the youngest son of
a very fine family.
Charles McFarlane

Blanche Campbell

Keep your head up and
face every thing as bravely
as you have in the past.
Remember me as a friend
and I'll not forget you.
Your Pal,
Conal Breeding

Lew Thomas Wilson

Autographs

It's been good being here. I'm sure you may do good whenever you are.
Mr. Hale

Dorothy Fuller

Bessie J. Johnson

Autographs

APR 2 1984

Russell County Public Library
3 1066 1001 3864 7